

## **1.3.2**

**PROJECT WORK/FIELD WORK  
/INTERNSHIPS FOR THE LATEST  
COMPLETED ACADEMIC YEAR  
(2022-23)**

# **FIELD SURVEY**

**2022-23**

# **DEPT. OF GEOGRAPHY**



Darjeeling, Gangtok, Silk rut, Pelling, Lava Dooars, &  
Specil Educational Tour Zoological,Botany, Geography

9749836376  
8981241736  
9007167973

# Maa Durga Tourism

Prop :Nimai Bhadra email-nimaibhadra@gmail.com

Hatgram, P.S.- Indpur, Dist.- Bankura, pin - 722136

Ref No .....

Date .....

**SWAMI DHANANJOY DAS KATHIABABA MAHAVIDYALAYA**  
**BHORA, BANKURA, W.B.**  
**(DEPARTMENT OF GEOGRAPHY)**  
**EXCURSION :- 20/02/2023 TO 24/02/2023**

TRAIN	TRAIN NO.	TRAIN NAME	DATE OF JOURNEY	DEP	ARR
UP (BWN - NMZ)	13149	KANCHANKANYA EXP	20/02/2023	10:18 P.M.	09:10 A.M.
DOWN (NMZ - BWN)	13150	KANCHANKANYA EXP	24/02/2023	05:35 P.M.	06:05 A.M.

**DAY-1-MONDAY :- 20/02/2023**

Start journey from BURDWAN TO NEW MAL JUNCTION

10:18 P.M.

Good night and wish you a very happy and save journey

**DAY-2-TUESDAY :- 21/02/2023**

Good morning Student now we are at NEW MAL JUNCTION

09:18 A.M.

Start journey from NEW MAL JUNCTION TO LATAGURI (GORUMARA)

09:45 A.M.

Breakfast at Hotel

10:30 A.M.

Lunch Time

01:30 P.M.

Village Survey

03:00 P.M.

Tea and snacks at evening

06:30 P.M.

Dinner

09:00 P.M.

Good Night

**DAY-3-WEDNESDAY :- 22/02/2023**

Good morning

Breakfast at Hotel

08:00 A.M.

Journey from LATAGURI To LAVA RISHOP

09:00 A.M.

Lunch by Road

01:00 P.M.



*Nimai Bhadra*  
**MAA DURGA TOURISM**  
Trade Regd. No. - 357  
ESTD - 2011  
Mob : 9749836376 / 8981241736

Back To Hotel

Dinner

Good night

08:00 P.M.

09:00 P.M.

A

n

**DAY-4-THURSDAY :- 23/02/2023**

Good morning

Breakfast at Hotel

Visit at LATAGURI Local Side seen

08:00 A.M.

09:00 A.M.

MURTI RIVER  
JHALANG VIEW POINT  
JALDHAKA RIVER  
LALI GORAGE  
SAMSING TEA GARDEN ,ETC.

Lunch in way

01:00 P.M.

Back To Hotel

08:00 P.M.

Dinner

09:00 P.M.

Good night

**DAY-5-FRIDAY :- 24/02/2023**

Good morning

06:00 A.M.

Jungle Safari JIPSI ( Pay Extra – 300/-)  
Or Marketing

Back to Hotel and Breakfast

Packing your Bag and get ready

Lunch time

01:00 P.M.

By by LATAGURI  
LATAGURI TO NEW MAL JUNCTION

02:00 P.M.

Started Journey NEW MAL JUNCTION TO BURDWAN

05:30 P.M.

Dinner in the Train

08:00 P.M.

Good night

**DAY-6-SATURDAY :- 25/02/2023**

Arrive at BURDWAN STATION

Have a nice day

All the Best and wish you a Happy and Memorable Excurtion Journey.

06:05 A.M.

Package Per head 5500/-  
1 person Free

16 x 5500/- = 88000/-  
Advance - 14000/-

*Nimai Bhattacharya*  
**MAA DURGA TOURISM**  
Trade Regd. No. - 357  
ESTD - 2001  
Mob : 9749836376 / 8981241736



# SWAMI DHANANJOY DAS KATHIABABA MAHAVIDYALAYA



UGC affiliated Govt Aided College  
Under Bankura University  
Estd. - 2009

Vill.+P.O. -Bhara, P.S.-Bishnupur, Dist. -Bankura, Pin -722157 (W.B.)

9883287434  
princsddkm@gmail.com  
www.sddkm.in

ESCURSION FOR FIELD WORK : B.A GEOGRAPHY HONOURS 6<sup>TH</sup> SEMESTER

Date: 16.02.2023

SESSION : 2022-2023

NAME OF STUDENTS :

SL no	College roll no	University Roll no	Student Name
1	97	19213119014	PRATAP LOHAR
2	220	19213119016	MANISHA SINHA
3	151	20213119001	SUDIPTA BAIRAGI
4	140	20213119002	SUDIPTA DAS
5	145	20213119003	MEGHA DHAR
6	133	20213119004	MEGHA ACHARJYA
7	152	20213119005	ADITI KARMAKAR
8	147	20213119006	BAISHAKHI GANGULY
9	198	20213119007	NASIB KHAN
10	144	20213119008	NASRIN SULTANA
11	146	20213119009	SAMAPTI MAL
12	138	20213119010	MINATI GUIN
13	148	20213119011	SANJOY RUIDAS
14	196	20213119013	SACHIN SAREN
15	149	20213119014	PUTUL GIRI

NAME OF THE TEACHER ALOTTED FOR THIS TOUR :

*M Bandyopadhyay*

1. Dr. Mahuya Bandyopadhyay
2. Mr. Sandip Nandi



*16.02.23.*  
PRINCIPAL  
Dr. Kailash Chandra Ghose (Sengupta)  
Mahavidyalaya, Bhara  
P.O.-Bhara, Dist.-Bankura, W.B

# BANKURA UNIVERSITY



SWAMI DHANANJAY DAS KATHIABABA MAHAVIDYALAYA



**GEOGRAPHY  
RESEARCH METHODOLOGY AND FIELD WORK**

**: Field Work :  
Lataguri Village  
District- Jalpaiguri**

**SUBMITTED BY:**

**NAME OF THE STUDENT : SUDIPTA DAS**

**UID NO : 20213119002**

**COURSE CODE : SH/GEO/602/C-14P**

**COURSE ID : 61912**

**SEMESTER : 6<sup>th</sup>**

**YEAR : 2023**



**FIELD  
SURVEY  
OF LATAGURI  
VILLAGE,  
JALPAIGURI**



# SWAMI DHANANJOY DAS KATHIABABA MAHAVIDYALAYA



UGC affiliated Govt Aided College  
Under Bankura University  
Estd - 2009

P.O. - Bhara, Dist. - Bankura, Pin - 722157 (W.B.)

0883287434  
prncsdtkm@gmail.com  
www.sddkm.in

Date: 10.06.2023

## To whom it May Concern

This is to certify that.....*Sudipta Das*.....  
UID No.....*20213119002*....., has prepared the micro level field report on physical & socio economic survey Lataguri Jalpaiguri as a requirement of the prescribed B.Sc (Honours) in Geography Semester -VI syllabus , Course code - SHGEO/602/C-14P, Course Title -RESEARCH METHODOLOGY AND FIELD WORK , under the supervision of the undersigned.

It is further certified that the sincerity & participation of the student towards his / her work is satisfactory.

This work has not been published anywhere in any form.

Yours faithfully,



*Mahuya Bandyopadhyay*  
Dr. Mahuya Bandyopadhyay  
Assistant Professor & HOD  
Department of Geography



**FIG: NEW MAL JN.**



**FIG: LATAGURI RESORT**



**FIG: HOUSEHOLD SURVEY**



**FIG: LATAGURI FOREST RANGE**





**FIG: KALIBARI TEMPLE**

A photograph of a Citizen Information Board. The board is titled "CITIZEN INFORMATION BOARD" and contains a table with multiple columns of text, likely listing services and their details. The text is small and difficult to read.A photograph of a board with text in Nepali. The board is titled "सुदूर पश्चिमी प्रदेश" (Sudur Pashchimi Pradesh) and contains a table with multiple columns of text, likely listing services and their details. The text is small and difficult to read.

**FIG: LATAGURI GRAM PANCHAYET**



**FIG: MURTI RIVER**





**FIG: BUDDHA TEMPLE**



**FIG: HOUSE TYPE**



**FIG: ROCK ISLAND**





FIG: LATAGURI HEALTH CENTER



FIG: LATAGURI HIGH SCHOOL



FIG: LATAGURI GRAM PANCHAYAT



Examined  
by  
Dr. Saini  
19/07/23.

**DEPT. OF HISTORY**

SWAMI DHANANJOY DAS KATHIABABA MAHAVIDYALAYA  
BHARA, BANKURA



**COMPULSORY EDUCATIONAL TOUR**  
**DEPARTMENT OF HISTORY**

**1. Historical place: TAMLUK & DIGHA**

**2. Dated- 14/06/2022 to 16/06/2022**

**3. Day details:**

**1<sup>st</sup> day:- 14<sup>th</sup> June, 2022: Bishnupur station to Tamluk Station by Train (8 am-11 am). Next- Tamluk bus stand to New Digha (Journey by bus from 2pm to 4.30 pm).**

**2<sup>nd</sup> day: 13<sup>th</sup> June 2022 - Stay at Digha.**

**3<sup>rd</sup> day: 14<sup>th</sup> June 2022 - Return from Digha Station to Bishnupur Station by train at 4.50 pm.**

**4. Teachers: Bipul Chandra Mandal, (Assistant Professor and HoD),  
Kakali Brahma (SACT), Mayna Chatterjee (SACT)**

**5. Total Number of Students: 12 (IV & VI Semester Hons)**

**6. Session: 2021-22**

**7. Food: Outsourced**

**8. Total cost: 24,902/- (Students' contributions: 14, 400 INR; Teachers' contribution: 10,502 INR)**

**9. Students details:**

SL.	STUDENT'S NAME	SEMESTER
-----	----------------	----------

SWAMI DHANANJOY DAS KATHIABABA MAHAVIDYALAYA  
BHARA, BANKURA



1	KAKALI MANDI	IV
2	JAYANTA KAPRI	IV
3	JEET BHATTACHARYA	IV
4	PURNA LOHAR	IV
5	BHOLANATH BAGDI	IV
6	KAMAL HOSSEIN SEKH	IV
7	RIKTA SUTRADHAR	IV
8	KAMAL SUTRADHAR	IV
9	RAKESH DHAK	VI
10	SK. SAMIMUDDIN	VI
11	BAPAN BAURI	VI
12	IMTAJ KHAN	VI

10. Comments: History is as much a subject to be read as to be seen. No student can have a complete understanding of history without visiting places of historical interest. Our students were very impressed to see the palaces in Tamluk and Digha. The teachers also considered themselves lucky and enriched after a successful completion of the said departmental visit, as the endeavour could kindle an interest to learn more of ancient history in the students. As the Head of the Department of History, I can unequivocally declare that the trip was highly successful, enlivening and enlightening.

*Bepur Ch. Mandal,*

Signature of HOD  
HOD  
Dept. of History  
Swami D.D.K. Mahavidyalaya  
Bhara, Bankura



**PROJECT REPORT OF  
ENVIRONMENTAL STUDIES**

# THE UNIVERSITY OF BANKURA



SWAMI DHANANJOY DAS KATHIABABA MAHAVIDYALAY  
PROJECT REPORT- 2022-2023

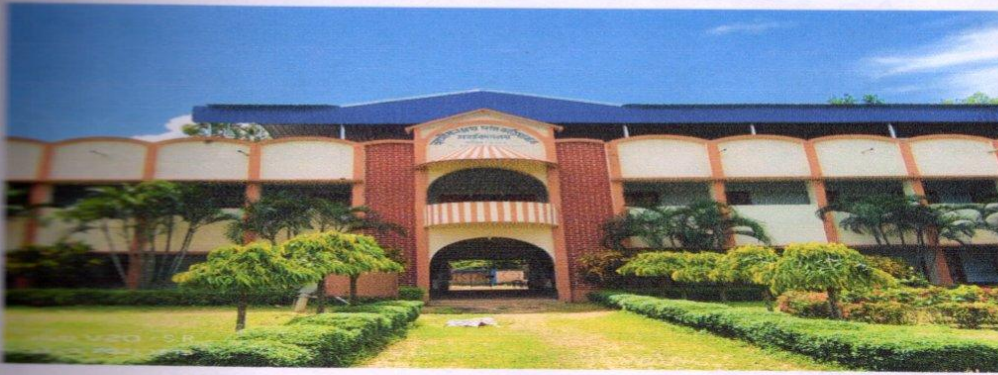

REPORT SUBMITTED FOR THE FULFILLMENT OF  
B.A PART - I ENVS  
UNDER GUIDANCE OF :- DR MAHUYA BANDYOPADHYAY

Dept.

Of ENVS, S.D.D.K Mahavidyalaya, Bhara, Bankura.

NAME – SOURAV PAL

ROLL NO- 20



উদ্দেশ্য :-

- ① বিভিন্ন প্রকার প্রাণীদেহ নাম উল্লেখ করি।
- ② যে প্রাণীদেহ বাসস্থান ও উৎপত্তি নির্দেশ করি।
- ③ কিয়ৎ বিজ্ঞান প্রাণীদেহ - অঙ্গাঙ্গ ওয় অঙ্গ প্রকরণ করি।
- ④ প্রাণীদেহ অঙ্গ প্রকরণের জন্য প্রয়োজনীয় বস্তু নির্দেশ করি।

বিভিন্ন প্রাণী অঙ্গাঙ্গ অঙ্গের আলোচনা :-

নিম্নে কিয়ৎ প্রাণীদেহ নাম আলোচনা করে  
গাণ্ড অঙ্গাঙ্গের কিয়ৎ বলা হল -

① কঁচা :-

কঁচার বিজ্ঞানিক নাম *Pheretima Posthuma*.  
প্রাণীদেহ বা অঙ্গীভাষন নামে অভিহিত করা হয়  
যে স্থানে বাস করে প্রাণী।

বিস্তার :-

এই নামে নামকরণ  
আমাদের মাঝে প্রচলিত।

বাসস্থান :-

- ① ভাঙা মাটিতে বাস করে।
- ② জলাশয়ের পাশে।

স্বভাব :-

- ① মাটিতে প্রবেশ করে।
- ② মাটিতে প্রবেশ করে।



② চিরুচিরু :-

চিরুচিরুর বিজ্ঞানিক নাম *Maerobrachium Rosenbergi*.

- বিস্তার :-
- ① এই প্রাণীদেহ ও উৎপত্তি নির্দেশ করে।
  - ② মাটিতে প্রবেশ করে।

স্বভাব :- জলাশয়ে বাস করে।

3) ଜୋଷାମିଠି :-

ଜୋଷାମିଠି ବିଜ୍ଞାନିକ ନାମ - *Apis Indica*. ଜୋଷାମିଠି, ଖୋରା ଏବଂ ମିଠାଠିର ଆଉ ଆନିଷ୍ଟ ଅନ୍ତର୍ଭୁକ୍ତ ଏହି ଏକମୂଳକୀ ଲତାଜ ବିକାର, ଡାକ୍ତି ଓ ଖୋରା ଡିମାନ ଏବଂ ଖୁଲର ପତ୍ରମାଧୁର କଣି ପ୍ରାୟତଃ ପ୍ରାୟ 20 ଶହର ଜୋଷାମିଠି ପ୍ରକାରୀ ଥାଏ।

ବିକାରୀ :- ଏହା ଶରୀର ବିକାରକର ଆକ୍ରମଣର ବର୍ତ୍ତମାନ, ଉଦାହରଣ ସ୍ୱରୂପ ନାମକର ଥାଏ।

ସୂଚକ :- ଖୁଲର ସାମୁଦାୟିକ ସୂଚକର ମୂଳକ ଡିମାନ।



ଜୋଷାମିଠି

4) କାମୁକ :-

କାମୁକ ହେଉଛି ଖୋରାଠାରୁ ଆକ୍ରମଣକାରୀ ଏକାନ୍ତରାଶିର ଜୈନିକ ଏବଂ ଏହାର ଅନୁଭବ ଆକ୍ରମଣ ନାମ, ଏହା ଲକ୍ଷଣମୟ ଏବଂ ଆକ୍ରମଣକାରୀ ଏହା ଏକାନ୍ତରାଶିର ଖୋରାଠାରୁ ଆକ୍ରମଣକାରୀ, ଆକ୍ରମଣକାରୀ କାମୁକ ଏହା ଖୁଲରୁ, ଆକ୍ରମଣକାରୀ ଓ ଆକ୍ରମଣକାରୀ କାମୁକର ଖୋରାଠାରୁ।

ବିକାରୀ :- ଏହା ଖୁଲରୁ ଆକ୍ରମଣକାରୀ ଖୋରାଠାରୁ ଆକ୍ରମଣକାରୀ, ଆକ୍ରମଣକାରୀ ବର୍ତ୍ତମାନ, ଏବଂ ଏହାର ଖୋରାଠାରୁ।

ସୂଚକ :- ସାମୁଦାୟିକ ସୂଚକର ମୂଳକ ଡିମାନ।



କାମୁକ

5) କାମୁ :- କାମୁ ଡିମର ଜୈନିକ ଏକାନ୍ତରାଶିର ଏବଂ - ଖୋରାଠାରୁ ଆକ୍ରମଣକାରୀ।

ଏହା ଖୋରାଠାରୁ ଆକ୍ରମଣକାରୀ ଏବଂ ବିକାର, ଖୋରା କାମୁ ଏହାର ଖୋରାଠାରୁ ଏହା ଏବଂ ଖୋରା କାମୁ ଏହାର ଖୋରାଠାରୁ।

ବିକାରୀ :- ଖୋରାଠାରୁ ଆକ୍ରମଣକାରୀ ଏବଂ ଏହାର ଖୋରାଠାରୁ ଆକ୍ରମଣକାରୀ ଏବଂ ଏହାର ଖୋରାଠାରୁ।

ସୂଚକ :- ସାମୁଦାୟିକ ସୂଚକର ମୂଳକ ଡିମାନ।



କାମୁ

6) ସିରାମିଟି :- ସାଧାରଣ ସିରାମିଟି ସର୍ବସ୍ତ୍ରୀ (କୋମା) ନାମରେ  
 ଏକ ପରିଚିତ ଏକପ୍ରକାର ନିମ୍ନ ଅର୍ଡିଫରମ, ଏକ  
 ବିଜ୍ଞାନିକ ନାମ ହେଉ - *Calotes versicolor*. କୋମାରେ ସ୍ଥିତ  
 ହେତୁ କାନ୍ଥ ଦିନ ଦିନ ବିସ୍ତୃତ ହୁଏ।

ବିଶିଷ୍ଟ:- ଲେଉଟା ଖୁବ୍ ଶକ୍ତିଶାଳୀ ଏବଂ  
 ଉଡ଼ିବା ପାଇଁ, ଏହା ଖୁବ୍ ଉଚ୍ଚତମ  
 ବର୍ତ୍ତମାନ, ଏହା ଅଧିକାଂଶ ନିମ୍ନ  
 ଅର୍ଡିଫରମରେ ଉପସ୍ଥିତ।

ସ୍ୱଭାବ:- ସାନ୍ତୁତ୍ୟପୂର୍ଣ୍ଣ ପ୍ରକୃତିର ପରିଚାଳନା  
 କରୁଥିବା ପ୍ରାଣୀ।

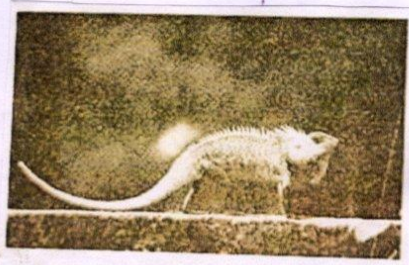

ସିରାମିଟି

7) ବେଜି :- ଏକ ବିଜ୍ଞାନିକ ନାମ - *Herpeles Edwardsi*.

ବିଶିଷ୍ଟ:- ଏହା ବେଜିରେ ମାଧ୍ୟମ  
 ଓ ବୃଦ୍ଧ, କାଳରେ ସ୍ଥିର  
 ଏବଂ ଖୁବ୍ ଉଚ୍ଚତମ ନିରୀକ୍ଷଣ।

ii) କୋମା ବେଜିର ନାମ କୋମାବେଜି।

ସ୍ୱଭାବ:- ଶୁଣ୍ଠ, ଫୁଲ, ବାଘ, ଏବଂ ଶୁଣ୍ଠି।



ବେଜି

8) ଡାମବିଲି :- ଏକ ବିଜ୍ଞାନିକ ନାମ - *Paradoxurus Hemaphroditus*.

ବିଶିଷ୍ଟ:- i) ମାଧ୍ୟମ ଓ ବୃଦ୍ଧ, କାଳରେ ସ୍ଥିର,  
 ii) 1-2 ଫୁଲ ନାମରେ ଉପସ୍ଥିତ।

ସ୍ୱଭାବ:- କୋମାରେ, ବୃଦ୍ଧରେ।

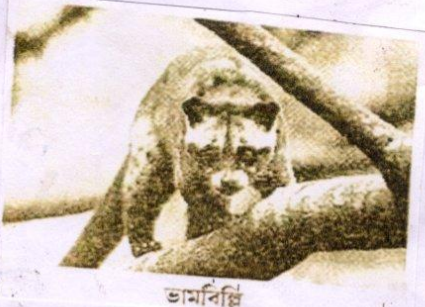

ଡାମବିଲି

9) କୋମା ବିଜ୍ଞାନ :- ଏକ ବିଜ୍ଞାନିକ ନାମ  
 ହେଉ - *Philonurus viverrinus*.

ବିଶିଷ୍ଟ:- i) ନିମ୍ନ କାଳରେ କୋମାରେ ଥିବା  
 କାଳରେ ଏହା ମାଧ୍ୟମରେ ଉପସ୍ଥିତ,  
 ii) 2-3 ଫୁଲ ନାମରେ ଉପସ୍ଥିତ।

ସ୍ୱଭାବ:- କାଳ ଓ ବୃଦ୍ଧ, ଏବଂ

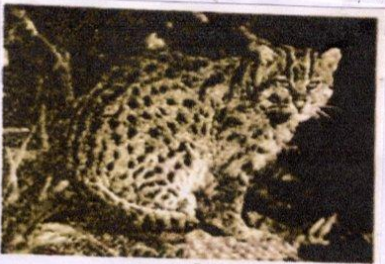

କୋମା ବିଜ୍ଞାନ

ପ୍ରାମି ଅନୁଷ୍ଠାନର କିଛି ବିଭିନ୍ନ ଚାନ୍ଦଣ:

(i) ଓଡ଼ି ଅନୁଷ୍ଠାନ ଅନୁଷ୍ଠିତ ହୋଇ ଯାଏଁ ଖୋଲାଇବା ଏହା ଏହା  
ସଫଳତା ସୂଚକ ନା କରା,

(ii) ଆମିକାଜ୍ ସେହି ଅନୁଷ୍ଠାନର ଏହା ପ୍ରଦାନ ନା କରା, ତଥ୍ୟ  
- ବିଶେଷତା ପ୍ରାମି ଅନୁଷ୍ଠାନର ଯେଉଁ ବିଭାଗ ନା ଯେଉଁ ଅନୁଷ୍ଠାନରେ  
- ଏହା ହେଉ ନିଜେ ହେ,

(iii) ଓଡ଼ି ଅନୁଷ୍ଠାନ ଅନୁଷ୍ଠିତ ହେଉ- କଲେଜ୍ କରା-ହେଉ ଓ ପ୍ରାମି ଅନୁଷ୍ଠାନ  
ଅନୁଷ୍ଠାନ ନିଜେ Seminar -ର ଅନୁଷ୍ଠାନ କରା ହେ, ପ୍ରାମି ଅନୁଷ୍ଠାନ  
ପ୍ରାମି ଅନୁଷ୍ଠାନ ଅନୁଷ୍ଠିତ କରା ଏହା ଯେଉଁ ଯେଉଁ  
ନିଜେ ଅନୁଷ୍ଠାନର କିଛି କିଛି ହେବା,

## ঔষুধ বিধি

ঔষধিকা: - সন্দ্বানন্দ ২য় প্রকৃতির এক অবিচ্ছেদ্য অঙ্গ। সত্ত্ব  
 ঔষুধের ক্ষেত্রেও নিজেস্ব অঙ্গ তিরি করে না, তবে  
 অন্য ঔষুধের প্রয়োগ মাঝে সন্দ্বানন্দ, অথবা প্রায়ই সন্দ্বানন্দ  
 ওর নিভেঁসীল, সন্দ্বানন্দ যেরে অক্ষয় অঙ্গ নাহে, শুষ্ক নাহে,  
 অক্ষয় নাহে। অন্য ক্রিয়েরে মনে প্রকৃতির অবিচ্ছেদ্য নহে হইবে,  
 তবে অক্ষয় প্রকৃতি সন্দ্বানন্দে হইবে।

অক্ষয়: - ঔষুধের ওর অক্ষয় নিভেঁসীল হইলেও ঔষুধের অক্ষয়  
 অক্ষয় অক্ষয় অক্ষয় হইলে, বিভিন্ন সন্দ্বানন্দে অক্ষয় অক্ষয়  
 ঔষুধ অক্ষয় না হইলে হইলে অক্ষয় ঔষুধ করে যাই, ১৩ মনে  
 বিভিন্ন প্রায়ই ক্রিয়েরে হইবে।

- উদ্দেশ্য: -
- (i) বিভিন্ন অক্ষয় সন্দ্বানন্দে অক্ষয় ঔষুধে ক্রিয়েরে,
  - (ii) অক্ষয় অক্ষয় করে অক্ষয় সন্দ্বানন্দে অক্ষয়,
  - (iii) অক্ষয় সন্দ্বানন্দে ঔষুধে অক্ষয় নিভেঁসীল করে,

### বিভিন্ন ঔষুধ সন্দ্বানন্দে অক্ষয়

(i) নিভা: ১৩ বিজ্ঞানিক নাম  
*Azadirachta Indica*. ১৩  
 ঔষুধি সন্দ্বানন্দে অক্ষয়, অক্ষয়  
 অক্ষয় অক্ষয় দিনদিন অক্ষয়  
 অক্ষয় অক্ষয় অক্ষয় অক্ষয়,  
 নিভা ১৩ অক্ষয় অক্ষয় ও অক্ষয়  
 হইবে।



(ii) ফুলসী: ১৩ বিজ্ঞানিক নাম  
*Ocimum tenuiflorum*. ফুলসী  
 ১৩ ঔষুধি সন্দ্বানন্দে, ফুলসী অক্ষয়  
 ফুলসী অক্ষয়। ফুলসী সন্দ্বানন্দে  
 অক্ষয় অক্ষয় অক্ষয় অক্ষয়  
 ১৩ অক্ষয় ঔষুধি।





(iii) କହୁଡ଼ି ଗନ୍ଧା :- ଏ ବିଷ୍ଣୁନିରୁକ୍ଷା

*Eichornia crassipes*, କହୁଡ଼ି ଗନ୍ଧା ଏହା ଜଳ ଡ଼ିଙ୍ଗି, ଆଜି ପ୍ରଚାରଣ ଅଛି। ଏହା ଏହା ଦ୍ଵାରା ଅଧିକାଂଶ ଜଳ ସଂରକ୍ଷଣ କରେ। କହୁଡ଼ି ଗନ୍ଧା ବାଜାବାଜି ବହୁ ବ୍ୟବହାର କରେ ଏହା ଉଚ୍ଚ-ଅଧିକାର ବିଷୟ ଅଟେ।



କହୁଡ଼ିଗନ୍ଧା

(iv) ଅକ୍ଷୟ :- ଏ ବିଷ୍ଣୁନିରୁକ୍ଷା

*Ficus religiosa*, ଏହା ଏକ ପ୍ରକାର ବୃକ୍ଷ ଏହା ଉଚ୍ଚତା ଉପରେ ଏହା ଆଦି ନିର୍ମାଣ କରାଯାଇ ଉପାସନା କରାଯାଏ, ଏହା ଏକ ଉପକରଣ ଡ଼ିଙ୍ଗି।



ଅକ୍ଷୟ

(v) କାଳକୋଷ :- ଏ ବିଷ୍ଣୁନିରୁକ୍ଷା

*Andropogonis paniculata*, କାଳକୋଷ ଏହା ଜଳ ଡ଼ିଙ୍ଗି, ଏହା ଓ ଅଧିକାଂଶ ଜଳ ଏହା ଡ଼ିଙ୍ଗି ଉପରେ ଅଛି ଏହା, ଉଚ୍ଚ, ବୃକ୍ଷ, ଅଧିକାଂଶ ଓ ଆଦି ନିର୍ମାଣ କରାଯାଇ ଉପାସନା କରାଯାଏ।



କାଳକୋଷ

(vi) ସିଞ୍ଚକାଳ :-

ସିଞ୍ଚକାଳ ଏହା ଆଦି ନିର୍ମାଣ କରାଯାଇ ଉପାସନା କରାଯାଏ, ଏହା ଏକ ଉପକରଣ ଡ଼ିଙ୍ଗି ଏହା, ଉଚ୍ଚ, ବୃକ୍ଷ, ଅଧିକାଂଶ ଓ ଆଦି ନିର୍ମାଣ କରାଯାଇ ଉପାସନା କରାଯାଏ।



ସିଞ୍ଚକାଳ

Paper name : Environmental Studies:AECC-1 Year : 1ST SEMESTER

(H)

22-23

Sl.	Rollno	Student Name	Phone No	Signature	Marks
1	1	MRITTIKA MUKHOPADHYAY	9832731698		
2	2	PIU DEY	7364971731	Piu Dey	09
3	3	SONALI DEY	9933340981		
4	4	SUBHAS BAGDI	6297017439	Subhas Bagdi	08
5	5	SUSMITA SENAPATI	7601996401	Susmita Senapati	09
6	6	SUKUMAR GARAI	8391924587	Sukumar Garai	08
7	7	SUSMITA DAS	7432052063	Susmita Das	09
8	8	SOMA KIRTANIYA	7001155927	Soma Kirtaniya	09
9	9	SUPRIYA BAGDI	9064514426	Supriya Bagdi	09
10	10	ARPITA KARMAKAR	7029167500	Arpita Karmakar	09
11	11	KRISHNA DEY	8509641951		
12	12	SUBRATA DUTTA	7872683157	Subrata Dutta	08
13	13	SURAJIT PATRA	9883346195	Surajit Patra	09
14	14	PRIYANKA SHARMA	7431910090	Priyanka Sharma	09
15	15	SNEHA DUTTA	9832061964	Sneha Dutta	10
16	16	SANJANA GHOSH	6297694623		
17	17	SANCHITA LATH	9382691164	Sanchita Lath	09
18	18	BAISHAKHI CHAND	7679827033	Baishakhi Chand	09
19	19	MEGHA MONDAL	9832160255	Megha Mondal	09
20	20	SOURAV PAL	8945554026	Sourav Pal	08
21	21	ARINDAM BAGDI	8710093406	Arindam Bagdi	08
22	22	NAMITA GHOSH	9635581492	Namita Ghosh	08
23	23	ROKI LOHAR	8649893712	Roki Lohar	08
24	24	SUDIPTA BHANJA	9832933676	Sudipta Bhanja	08
25	25	IMPA MUKHERJEE	9064292411	Impa Mukherjee	09
26	26	PIU BHUIN	6297476573	Piu Bhuiin	09
27	27	JHUMA KAPRI	9749059520	Jhuma Kapri	09
28	28	PUSPA BAGDI	8649886409	Puspa Bagdi	08
29	29	SUBHASHREE DHIBAR	9732278757	Subhashree Dhibar	09
30	30	AKSHAY KUMAR LOHAR	7679498228		
31	31	INDRAJIT HENSH	9339807885	Indrajit Hensh.	09
32	32	PRATAP MAL	9002555376	Pratap Mal	08

33	33	PUJA DEY	9382920468	Puja Dey		08
34	34	SHAMBHU BAGDI	7810962624	Shambhu Bagdi	+	08
35	35	SHANKAR KAPRI	7601821338	Shankar Kapri	+	09
36	36	SOURMEN MUKHOPADHYAY	7863955369	Sourmen Mukhopadhyay		
37	37	SUSMITA MISHRA	7797559671	Susmita Mishra		09
38	38	SEULI BISWAS	9641068929	Souli Biswas		
39	39	BILTU CHATTERJEE	7810988696	Biltu Chatterjee		
40	40	TRISHNA MAN	6294472490		+	
41	41	KARTICK KAPRI	6294135948	Kartick Kapri	+	
42	42	RIYA DHIBAR	9883956281	Riya Dhibar	+	09
43	43	SK AKTAR	8653485485	SK Aktar	+	08
44	44	RANI HEMBRAM	8927770558	Rani Hembram	+	08
45	45	SATHI BAGDI	8145442860	Sathi Bagdi		08
46	46	APARNA KAPURI	7601822382	Aparna Kapuri	+	09
47	47	KOUSIK BAURI	9883086727		+	
48	48	SUBHADEEP GHOSH	6295796426	Subhadeep Ghosh	#	08
49	49	ARIJIT DEY	9883375989		x	
50	50	SUDIP DEY	8145206748	Sudip Dey		
51	51	MOUMITA BANERJEE	8101165807	Moumita Banerjee		
52	52	SUBHRA BANERJEE	9832050445	Subhra Banerjee		10
53	53	AHANA CHANDRA	7047781152		x	
54	54	RAJSEKHAR DUTTA	8388936169	Rajsekhar Dutta		09
55	55	KEYA SUTRADHAR	9735170957	Keya Sutradhar		
56	56	SUBHASIS GHOSH	6295327516		x	08
57	57	SHRABANI CHAND	9733139989	Shrabani Chand		
58	58	SOHINI MUKHOPADHYAY	6294714340	Sohini Mukhopadhyay		10
59	59	PREMA CHAKRABORTY	6296388245	Prema Chakraborty		
60	60	RUPAK CHATTERJEE	7866962836	Rupak Chatterjee		
61	61	SOMNATH PATRA	9382018203	Somnath Patra		09
62	62	SOUVIK PAL	7029002016	Souvik Pal	+	
63	63	RIKTA SARKAR	9832770197	Rikta Sarkar	+	08
64	64	SAMAPTI MANDAL	7679816383	Samapti Mandal	x	09
65	65	SUBHADIP KIRTANIA	6297807796		+	
66	66	RISHI DAS	7001024770	Rishi Das	+	09

67	67	BARNALI GHOSH	7407636674		X	
68	68	SHRABANI MUKHERJEE	7557882271	Shrabani mukherjee	✓	
69	69	RANAJEET CHAKRABORTY	9333839394	Ranajeet Chakraborty	+	08
70	70	ANWESHA MANDAL	6296400854	Anwesha Mandal	+	
71	71	BIRENDRANATH KISKU	9339314211	Birendranath Kisku		
72	72	JAYANTA HEMBRAM	7479139173	Jayanta Hembram		
73	73	MAMATA TUDU	8649873026	Mamata Tudu		
74	74	RANJAN MURMU	9641582821	Ranjan Murmu		
75	75	SAKUNTALA KISKU	9339923988	Sakuntala Kisku		
76	76	SRIMATI MURMU	9434676384	Srimati murmu		08
77	77	BHAIRAB SAREN	6297874232			
78	78	KESHAB MURMU	8158880016	Keshab Murmu		
79	79	RANJIT KISKU	7601845164	Ranjit Kisku		
80	80	SANJOY BESRA	7679885182	Sanjoy Besra		
81	81	CHANDAN MURMU	8637092191	chandan murmu		
82	82	LAXMIKANTA SAREN /	8710032776	Laxmikanta saren		
83	83	NIRMAL HANSDA /	7864850379	Nirmal Hansda		
84	84	SUSANTA MURMU	7863977354	Susanta Murmu		09
85	85	AMIT LOHAR	7601971212	Amit Lohan		
86	86	PRATIMA HANSDA	8710022462	Pratima Hansda		
87	87	RANJIT RUIDAS	7319524235	Ranjit Ruidas		
88	88	RUPSA NANDI	7550870492	Rupsa Nandi	X	
89	89	SONALI DEY	7501336015	Sonali dey	+	
90	90	BAPPA LOHAR X	6295350041		X	
91	91	SOMA HAZRA	8637395838	Soma Hazra	+	
92	92	SUBHASISH LOHAR	6296812397	Subhasish Lohar	✓	
93	93	SUMAN LOHAR	8391847635	Suman Lohar	✓	
94	94	RAMJIT HEMBRAM	7076733952	Ramjit Hembram	+	
95	95	SATHI KAPRI	7001048640	Sathi Kapri	+	10
96	96	SOVAN BARIK	8695063153	Sovan Barik		10
97	97	ABIR MANDAL	7797795848	Abir Mandal	+	
98	98	DEBOLINA PAL	9339984945	Debolina Pal	+	
99	99	PALLABI SHARMA	8250819095	Pallabi Shamma		10
100	100	SUKANTA SINGHA	8001682079	Sukanta Singha	✓	08

101	101	HARAKANTA MANIK	9883431085	Harakanta Manik	10
102	102	PRITI RAKSHIT	6297203352	Priti Rakshit	10
103	103	ANANYA PRAMANIK	9609518176	Ananya Pramanik	
104	104	MOUMITA GARAI	9126907222	Moumita Garai	09
105	105	SOUMILI NANDI	8389900474		
106	106	ARPITA GOSWAMI	9883484970	Arpita Goswami	09
107	107	SNEHA SENAPATI	8927454133	Sneha Senapati	09
108	108	TARAS MANDI	9679624523	Taras Mandi	
109	171	REYAR JHARNA HANSDA	9907763238	Reyar Jharna Hansda	
110	172	RIMA HEMBRAM	8116524213	Rima Hembram	
111	173	PURNA CHANDRA MURMU	8670388993		
112	174	SATHI KUNDU	8927475947	Sathi Kundu	
113	175	MADHURA DEY	6296354200	Madhura Dey.	
114	176	ARIJIT KUNDU	9732104325	Arijit Kundu	
115	177	BISWAJIT TUDU	9907974868		
116	178	PRIYA LOHAR	8927611952	Priya Lohara	
117	179	SHIULI LOHAR	8509138525	Shiuli Lohara	
118	180	HARADHAN GHUGHU	8101793324	Haradhan Ghughu.	
119	181	ACHINTA LOHAR	8388980348	Achinta Lohara	
120	182	SHREYA DEY	7029003030	Shreya Dey	
121	183	SONIA KHATUN	9593470135		
122	184	ANUSREE HENSH	9547676155	Anusree Hensh	
123	199	RIMIL TUDU	6297336976	Rimil Tudu	08
124	200	RIYA MUKHERJEE	9635226153	Riya Mukherjee	
125	201	TARASUNDARI SEN	8900603195	Tarasundari Sen.	08
126	202	SABITA TUDU	9933584404	Sabita Tudu	
127	203	SUPARNA DHIBAR	7001694435		
128	204	SWADHIN BAGDI	9002776191	Swadhin Bagdi	
129	207	NEHA MUKHERJEE	7001562107	Neha Mukherjee	
130	210	RIJU GHOSH	9883775751	Riju Ghosh	
131	212	ARMINA KHATUN	9564830532	Armina Khatun	

Paper name : Environmental Studies:AECC-1 Year : 1ST SEMESTER

(8)

Sl.	RollNo	Student Name	Phone No	Signature	Marks
1	109	BHOLANATH MAL	8116304597	Bhobanath mal	+ 08
2	110	BAKUL MURMU	8080982635	Bakul murmu	2 07
3	111	ARUP DHAK	7584979682	Arup Dhak	08
4	112	RAHUL BAURI	9064586497	Rahul Bauri	+ 07
5	113	SANDIP LOHAR	6296985849	Sandip Lohar	08
6	114	SAGAR HALDAR	9832673955	Sagar Haldar	08
7	115	SUMAN PAL	8617869620	Suman Pal	08
8	116	SAPTADIP DE	9832128089	Saptadip De	09
9	117	ASPIYA KHATUN	8509837153	Aspiya Khatun	08
10	118	RAFIKUL MALLICK	7866842338	Rafikul Mallik	07
11	119	RIBHANA KHATUN	9064459469	Ribhana Khatun	08
12	120	BABAI LOHAR	7679207957	Baba Lohar	07
13	121	MOUSUMI LOHAR	8514015910	Mousumi Lohar	09
14	122	SANJU PAL	8597559588		+ 07
15	123	SAYAN CHUA	9883975571	Sayan Chua	08
16	124	KARISHIMA KHATUN	9609601102		1 08
17	125	NIL MAHANTA	8597559443	Nil Mahanta	07
18	126	PRIYA GHOSH	7463905479	Priya Ghosh	08
19	127	RIYA BAGDI	7679028856	Riya Bagdi	08
20	128	SHILPA DEY	9382824163	Shilpa Dey	09
21	129	SIULI MAL	9304178091	Siuli Mal	08
22	130	SK SAMIM	6297697744	SK Samim	+ 07
23	131	NISHA KARMAKAR	9832721402	Nisha Karmakar	10
24	132	SOUMADWIP DEY	8509834931	Soumadwip Dey	09
25	133	SUBRATA MURMU	8101405188	Subrata Murmu	08
26	134	SK ISLAM HAQUE	9874697483	Sk Islam Haque	+ 08
27	135	MOSIHAR SEKH	8617388363	Mosihar Sekh	1
28	136	JAYA LOHAR	8617042552	Jaya Lohar	+ 08
29	137	SHILPA DUARY	7679089059	Shilpa Duany	09
30	138	RAJ BAGDI	7584093827	Raj Bagdi	+ 07

31	139	SK RABIYAL ✓	9679133532		✓	08
32	140	JHUMPA PANDIT	7601886959	Jhumpa Pandit	✓	09
33	141	ANAMIKA SAW	8649873021	Anamika Saw	✓	08
34	142	BANI PANDIT	6296020989	BANI PANDIT	✓	09
35	143	SK INDADUL ✓	8597722656		✓	07
36	144	PRIYANKA CHOWDHURY	9382927304	Priyanka Chowdhury	✓	09
37	145	JEET SENAPATI	7029392083	Jeet Senapati		08
38	146	JOYDIP CHATTERJEE	7679448968	Joydip Chatterjee		09
39	147	PRIYA NANDI	7679305784	Priya Nandi		08
40	148	SOMA BASULI	9064378544	Soma Basuli		09
41	149	SURAJIT TUNGA	7810903405	Surajit Tunga		09
42	150	ANANYA NAYEK	8392031496		✓	
43	151	SANGITA BAG ✓	6295785536	Sangita Bag		08
44	152	JAMUNA BASKEY	7863985850	Jamuna Baskey	✓	08
45	153	RIJU DAS	9883447625	Riju Das	✓	08
46	154	SRABANI ROY	6294020212	Srabani Roy		08
47	155	SUBHAJIT BARIK	7362957366	Subhajit Barik		08
48	156	SUBRATA GHOSH	7557862272	Subrata Ghosh		07
49	157	AJOY MURMU	7029760369	Ajoy murmu.		07
50	158	DIPANKAR BAGDI ✗	8101857776			07
51	159	JOY SAW	9064538055	Joy Saw		08
52	160	MAHADEB GHOSH	9883560422	Mahadeb Ghosh.		07
53	161	RAJ SAW	8388030588	Raj saw		
54	162	SHANTANU LOHAR	6294579301	Shantanu Lohar		08
55	163	SHRABANTI KAPURI	7063147037	Shrabanti Kapuri		09
56	164	SOUMEN KAPURI	8514067925	Soumen Kapuri	✓	08
57	165	SUDIP KAPURI	8637394763	Sudip Kapuri	✓	08
58	166	SUJOY BARIK	8158809379	Sujit Barik.		07
59	167	SUNIL TUDU	9907784250	Sunil Tudu		07
60	168	DEBASHIS SARKAR	7601882384	Debasish Sarkar		08
61	169	MOUSUMI LOHAR	9433701743	Mousumi Lohar		09

62	170	PANNA KHAWAS	7908251769	Panna Khawas	+	08
63	185	MOUMITA MAJI	6295499380	Moumita Maji		08
64	186	KOUSHIK SUTRADHAR	8695407167	Koushik Sutradhar	+	08
65	187	ABHIJIT SHIT	9832768940	Abhijit Shit.		08
66	188	SWASTIK SINHA	8116423396	Swastik Sinha.	+	08
67	189	SANTANU ROY	7029272525	Santanu Roy		07
68	190	ABHIJIT MAHANTA	9883288646	Abhijit Mahanta	+	07
69	191	SUMAN SAREN	7865847903	Sakhal Mal		
70	192	MILAN MAL	9749779474	Milan mal		07
71	193	SUKLAL MANDI	8637835763			08
72	194	BIKASH BAUL	9382191220			07
73	195	PAYEL KHATUN	9883643397	Payel Khatun		08
74	196	HARU BAGDI	8391930814	Haru Bagdi		07
75	197	SANTANU MIDYA	7864852798	Santanu Midya		08
76	198	SAGUN HEMBRAM	7679568518		+	07
77	205	SK SAMIM	9382157773	SK Samim	+	08
78	206	ARGHADEEP GHOSH	6295322382	Argadeep Ghosh.		09
79	208	SHUVAM GHOSH	8391936938	Shuvam Ghosh		08
80	209	KIRAN NANDI	6295637158			07
81	211	SACHIN MAL	6297601981	Sachin Mal		08
82	213	SAJAL MAL	6295043300	Sajal mal		07



**DEPT. OF EDUCATION**



**SWAMI DHANANJOY DAS KATHIABABA MAHAVIDYALAYA**

**UG – 4<sup>th</sup> SEMESTER (2022-2023)**

**DATE – 02/05/2023**

**SWAMI DDK MAHAVIDYALAYA TO SRI SRI 108 SWAMI DHANANJAY DAS KATHIABABA  
ASHRAM ON FOOT**

**STARTING FROM COLLEGE GATE AT 11AM AND REACHED ASHRAM AT 11:20AM**

**VISIT TO ASHRAM**

**SAFELY REACHED AT COLLEGE AT 3PM**

**THE END**



# SWAMI DHANANJOY DAS KATHIABABA MAHAVIDYALAYA



UGC affiliated Govt Aided College  
Under Bankura University  
Estd. - 2009

Vill. + P.O. -Bhara, P.S.-Bishnupur, Dist. -Bankura, Pin -722157 (W.B.)

9883287434  
princsdckm@gmail.com  
www.sddkm.in

EDUCATIONAL TOUR: SEC - 2B (4<sup>th</sup> SEM)

SESSION: 2023

*Name of Students B.A. Semester - IV Education (Hons.)*

Sl. No.	MALE	Sl. No.	FEMALE
1	Subhadip Pramanik	1	Priyanka Samanta
2	Asim Kumar Chand	2	Baisakhi Dey
3	Sujit Das	3	Suvra Pal
4	Biswajit Bagdi	4	Supriya Mahasay
		5	Sudipta Das
		6	Pampa Chand
		7	Monalisa Saha
		8	Mousumi Bag
		9	Itu Das
		10	Puja Das
		11	Sangita Midhya

Teachers Name : (1) Kedar Nath Dey

(2) Iman Kalyan Malik



